Offertory
Holy Thursday

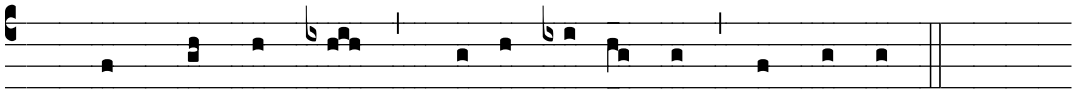

6. Where love is found to be au- then- tic, God is there.

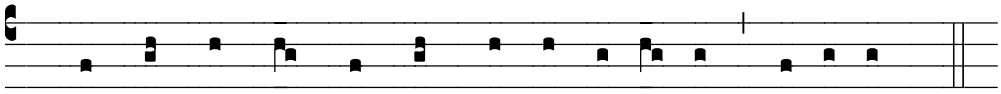

The love of Christ has gath- ered us to- ge- ther in- to one.

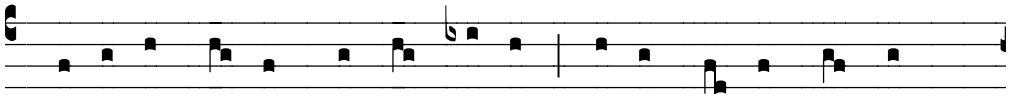

let us re- joice and be glad in Him. Let us fear and love the

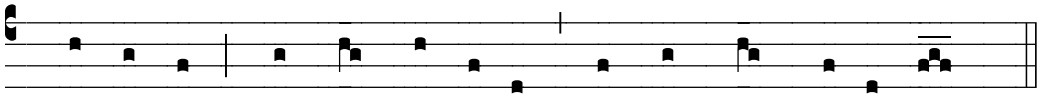

liv- ing God, and love each o- ther from the depths of our heart.